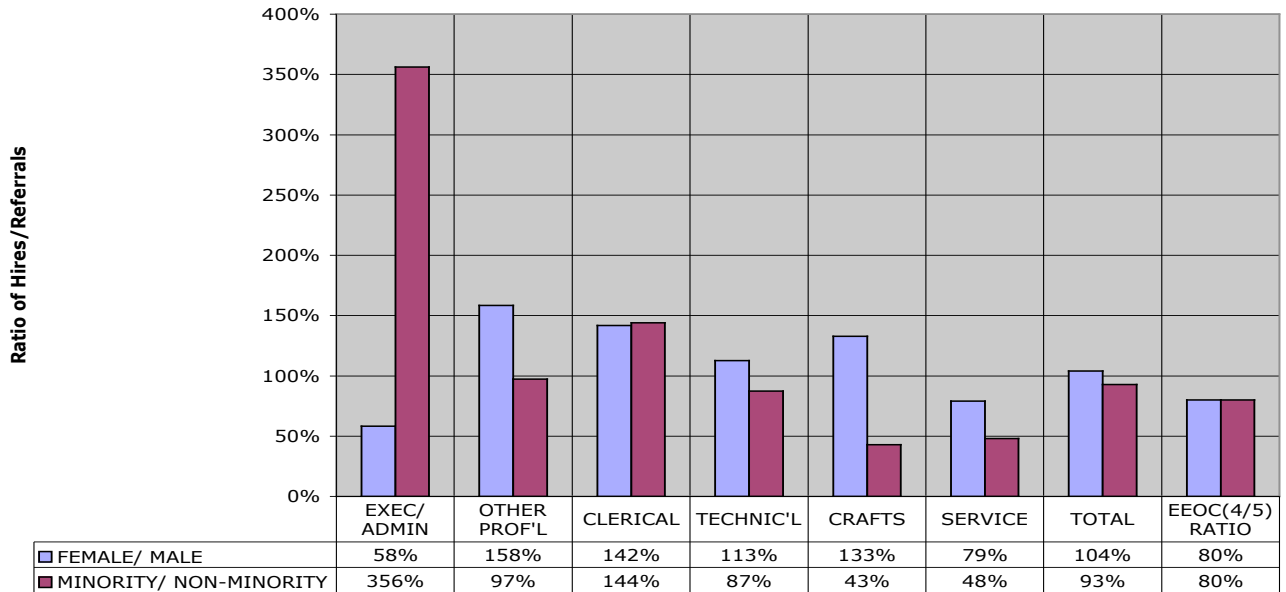

Chart 1. Civil Service/BU - Hires/Referred Applicants by Gender and Total Minority



IPEDS Reporting Category, 2004-05

HIRES	EXECUTIVE	OTHER PROF'L	CLERICAL	TECHNICAL	CRAFTS	SERVICE	TOTAL
TOTAL	16	486	309	243	79	85	1218
MALE	9	177	59	77	73	60	455
FEMALE	7	309	250	166	6	25	763
MINORITY	4	82	56	26	3	28	199

Chart 2. Civil Service/BU -Promotions/Employees by Gender and Total Minority

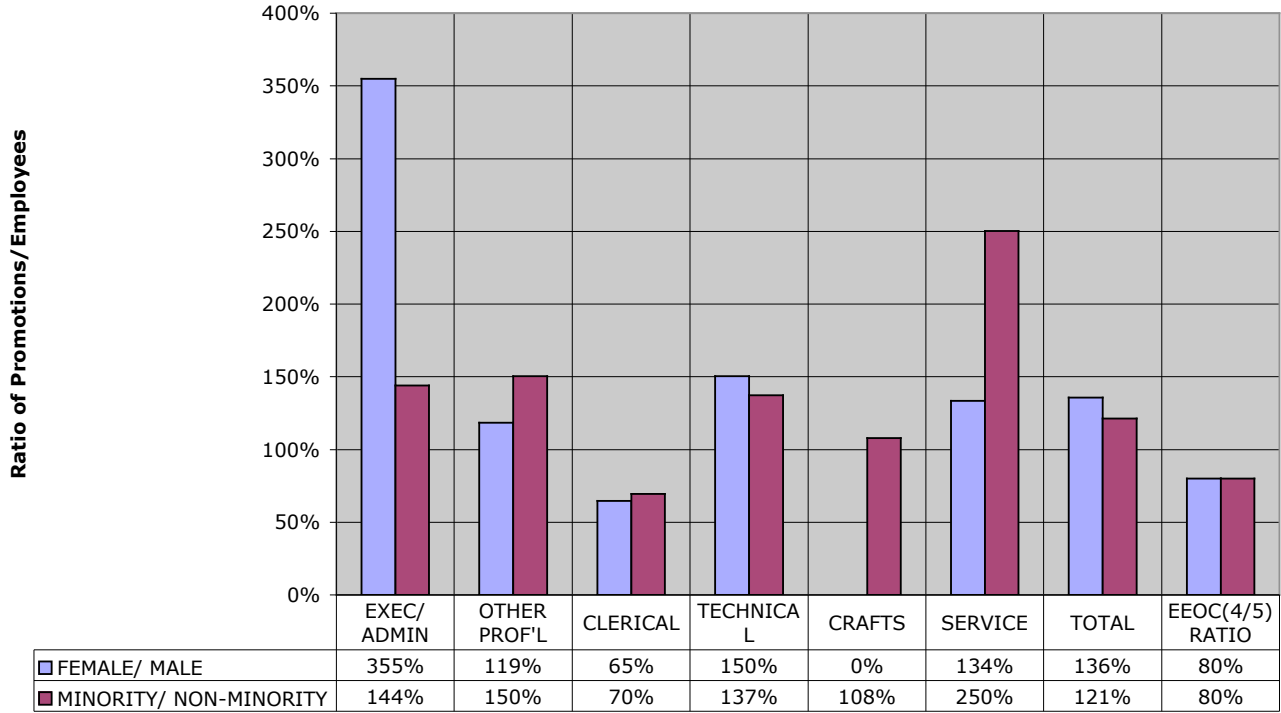

IPEDS Reporting Category, 2004-05

PROMOTIONS	EXECUTIVE	OTHER PROF'L	CLERICAL	TECHNICAL	CRAFTS	SERVICE	TOTAL	
TOTAL	38	214	172	139	25	40	628	628
MALE	6	79	40	29	25	24	203	203
FEMALE	32	135	132	110	0	16	425	425
MINORITY	4	34	15	18	1	17	89	89

Chart 3. Civil Service/BU - Lateral Transfers/Employees by Gender and Minority Status

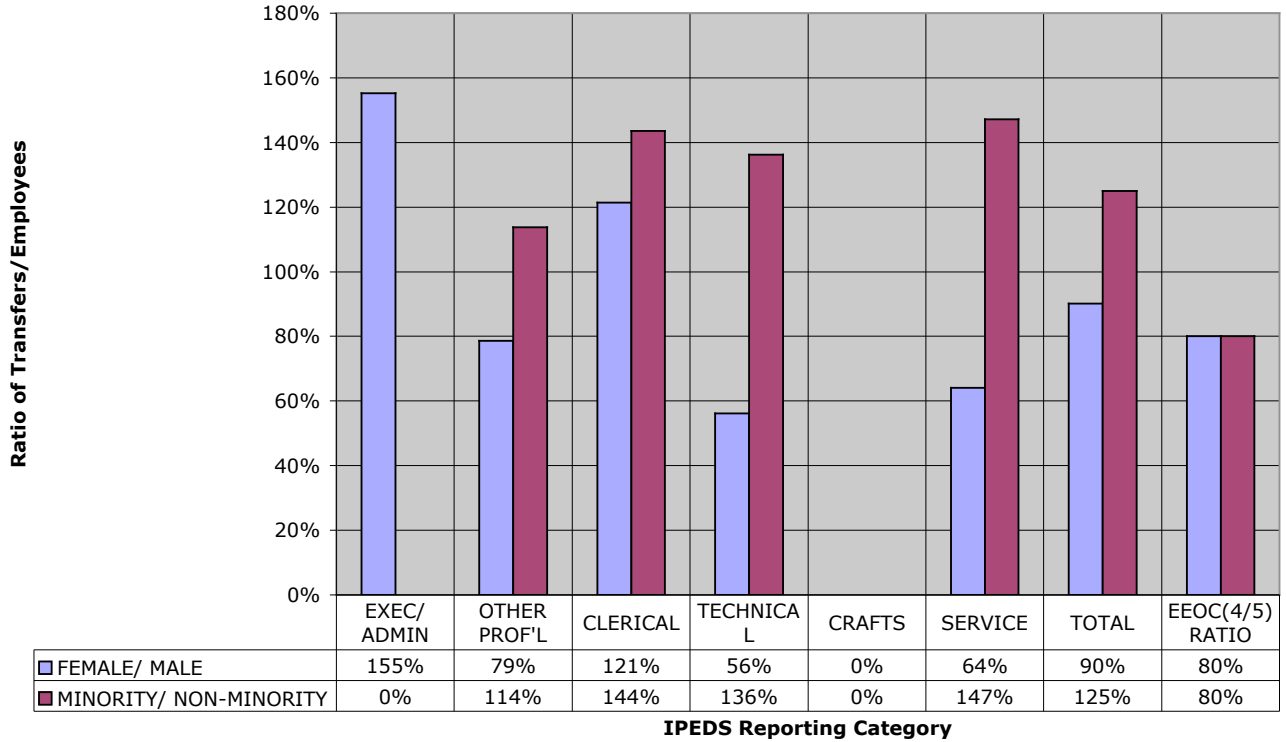

TRANSFERS	EXECUTIVE	OTHER PROF'L	CLERICAL	TECHNICAL	CRAFTS	SERVICE	TOTAL	TRANSFERS
TOTAL	10	128	79	70	10	33	330	TOTAL
MALE	3	60	11	29	10	25	138	MALE
FEMALE	7	68	68	41	0	8	192	FEMALE
MINORITY	0	16	13	9	0	10	48	MINORITY

Chart 4. Civil Service/BU - Terminations/Employees by Gender and Minority Status

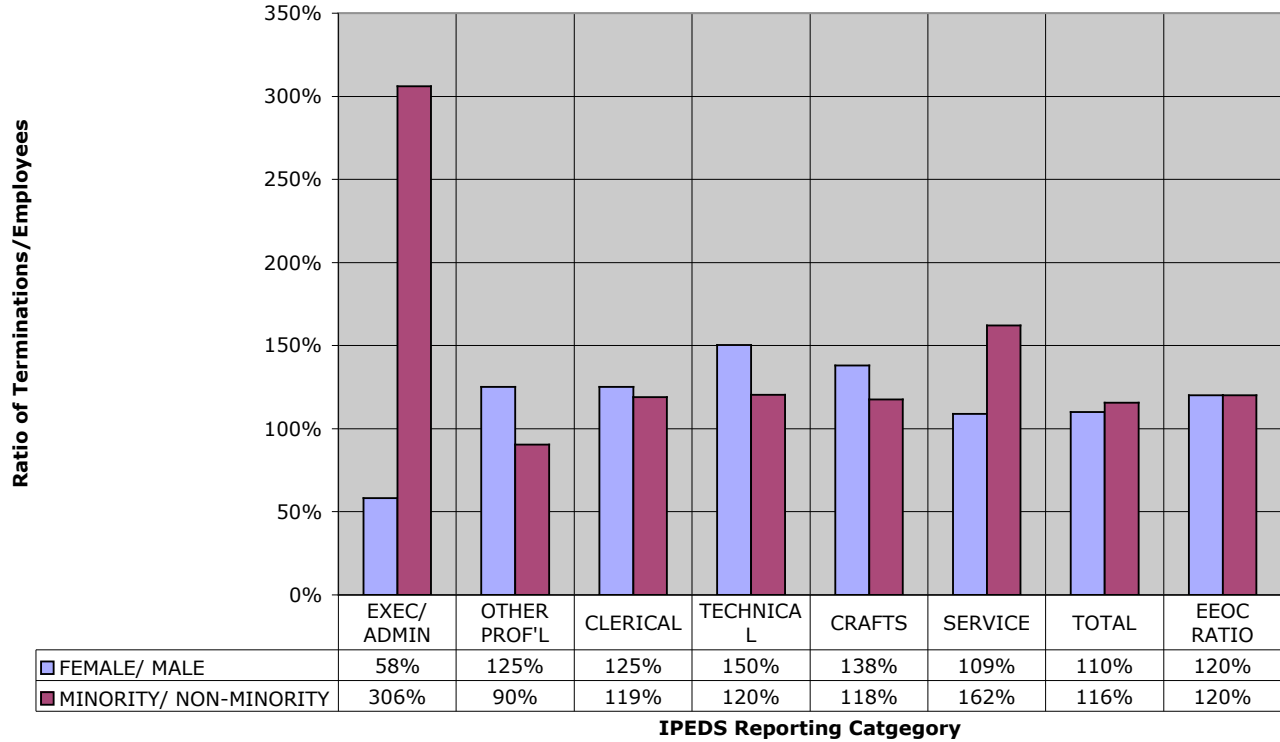

TERMINATIONS	EXECUTIVE	OTHER PROF'L	CLERICAL	TECHNICAL	CRAFTS	SERVICE	TOTAL	
TOTAL	15	275	221	182	92	105	890	890
MALE	8	98	30	38	88	68	330	330
FEMALE	7	177	191	144	4	37	560	560
MINORITY	3	28	31	21	4	34	121	121

Chart 5. Civil Service/BU- Employment Actions by Disability and Veteran Status

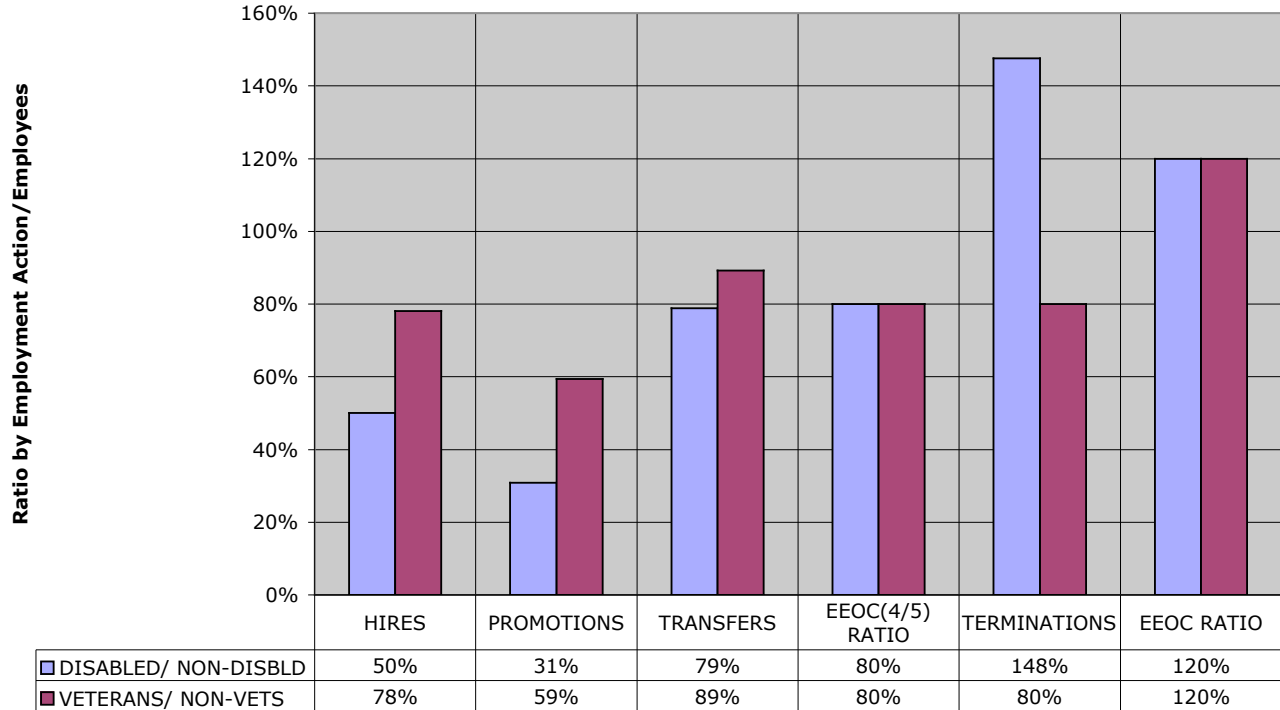

Employment Actions, 2004-05

HIRES	EXECUTIVE	OTHER PROF'L	CLERICAL	TECHNICAL	CRAFTS	SERVICE	TOTAL
TOTAL	16	486	309	243	79	85	1218
DISABLED	1	5	4	0	0	2	12
VETERANS	0	6	1	3	6	1	17
PROMOTIONS	EXECUTIVE	OTHER PROF'L	CLERICAL	TECHNICAL	CRAFTS	SERVICE	TOTAL
TOTAL	38	214	172	139	25	40	628
DISABLED	0	0	2	0	0	1	3
VETERANS	2	8	3	1	4	0	18
TRANSFERS	EXECUTIVE	OTHER PROF'L	CLERICAL	TECHNICAL	CRAFTS	SERVICE	TOTAL
TOTAL	10	128	79	70	10	33	330
DISABLED	0	2	2	0	0	0	4
VETERANS	0	3	1	6	0	4	14
TERMINATIONS	EXECUTIVE	OTHER PROF'L	CLERICAL	TECHNICAL	CRAFTS	SERVICE	TOTAL
TOTAL	15	275	221	182	92	105	890
DISABLED	0	4	5	2	0	9	20
VETERANS	2	9	4	6	8	5	34

Chart 6. Academic (P/A) Staff and Faculty- Hires/Qualified Applicants by Gender and Minority Status

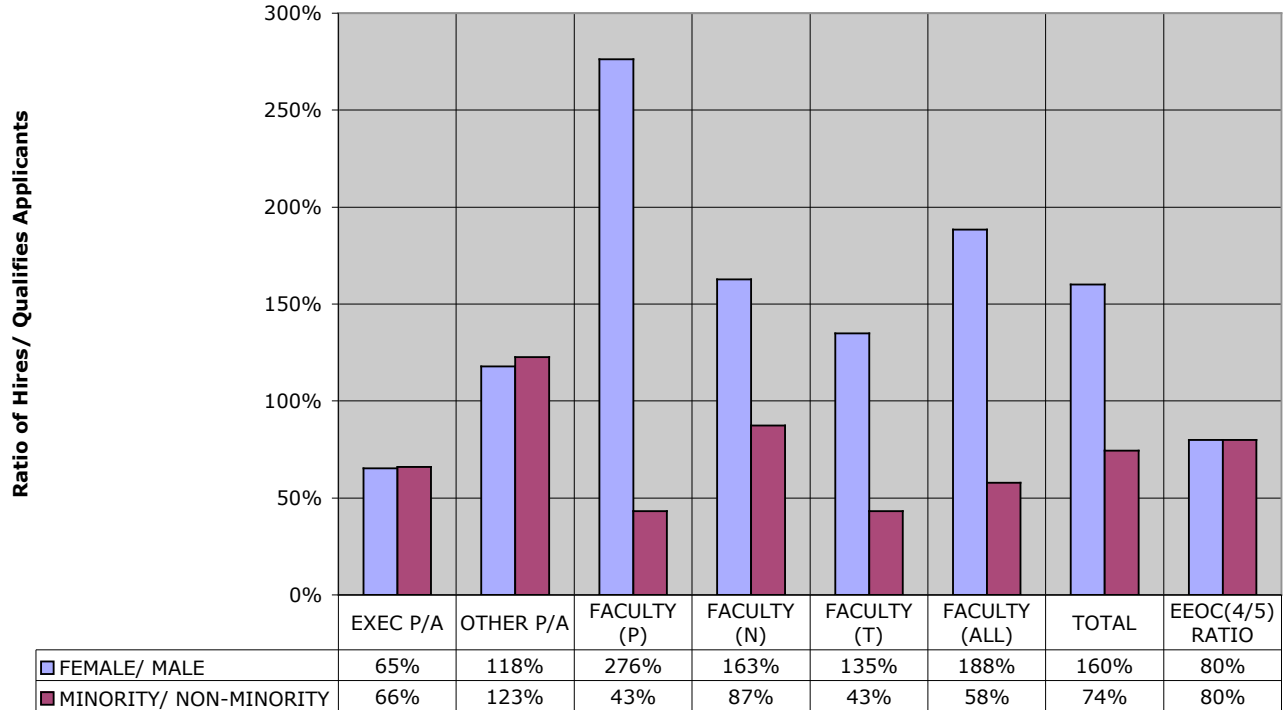

IPEDS Reporting Category, 2004-05

HIRES	EXECUTIVE (P/A)	OTHER (P/A)	FACULTY (P)	FACULTY (N)	FACULTY (T)	FACULTY (ALL)	TOTAL
TOTAL	32	732	30	121	211	362	1126
MALE	19	317	19	75	115	209	545
FEMALE	13	415	11	46	96	153	581
MINORITY	2	124	6	32	33	71	197

Chart 7. Academic (P/A) Staff and Faculty - Promotions/Employees by Gender and Minority Status

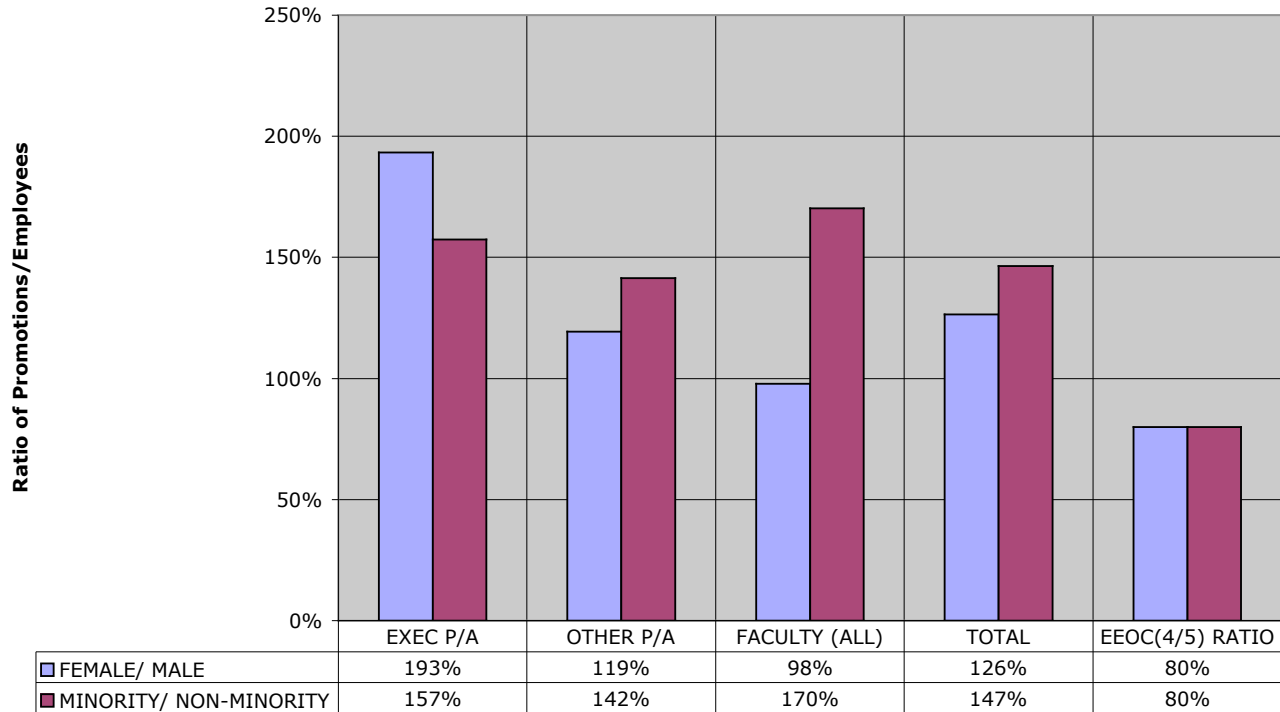

IPEDS Reporting Category, 2004-05

PROMOTIONS	EXECUTIVE (P/A)	OTHER (P/A)	FACULTY (P)	FACULTY (N)	FACULTY (T)	FACULTY (ALL)	TOTAL
TOTAL	21	281				153	455
MALE	8	112				105	225
FEMALE	13	169				48	230
MINORITY	2	35				30	67

Chart 8. Academic (P/A) Staff - Lateral Transfers by Gender and Minority Status

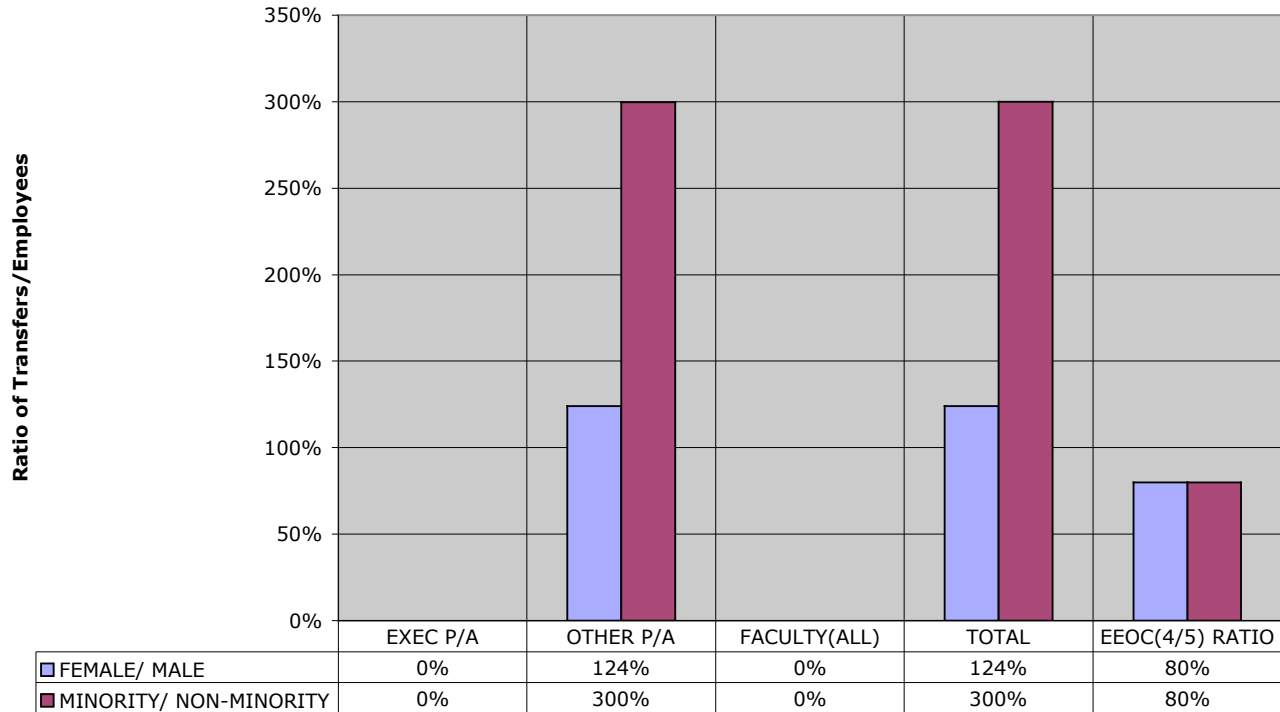

IPEDS Reporting Category, 2004-05

TRANSFERS	EXECUTIVE (P/A)	OTHER (P/A)	FACULTY (P)	FACULTY (N)	FACULTY (T)	FACULTY (ALL)	TOTAL
TOTAL	1	95					96
MALE	1	37					38
FEMALE	0	58					58
MINORITY	0	22					22

Chart 9. Academic (P/A) Staff - Terminations/Employees by Gender and Minority Status

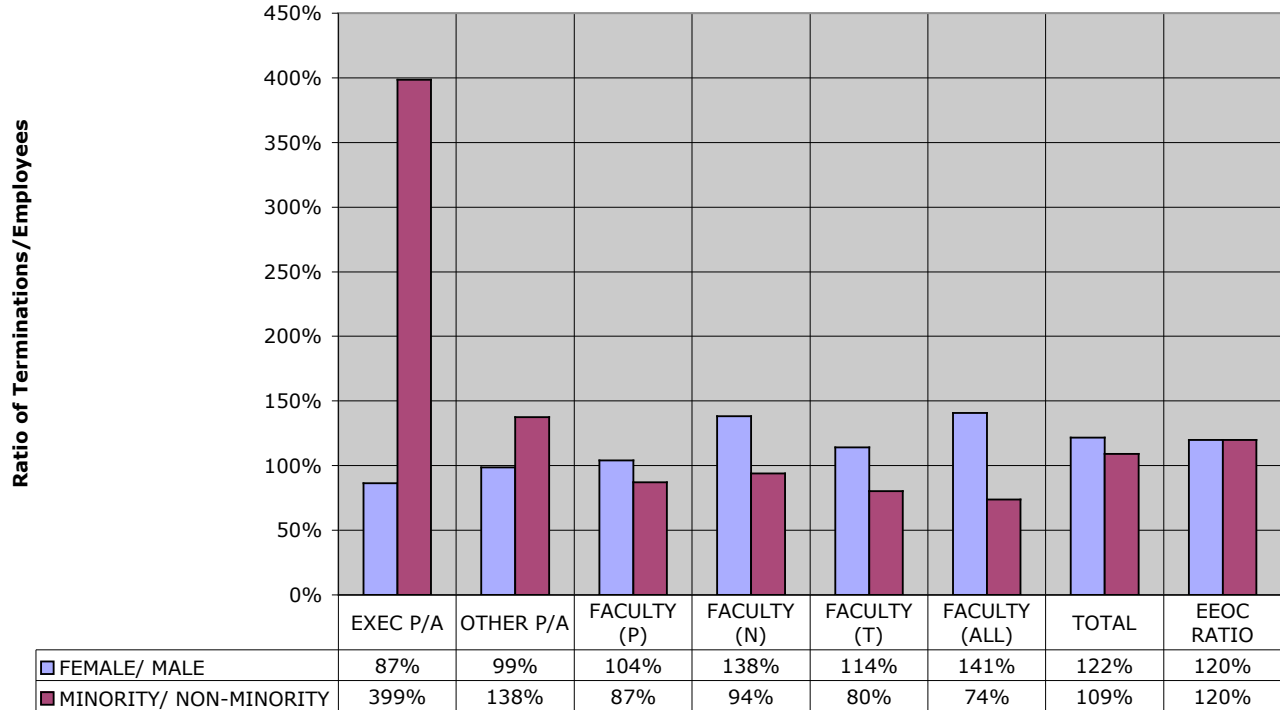

IPEDS Reporting Category, 2004-05

TERMINATIONS	EXECUTIVE (P/A)	OTHER (P/A)	FACULTY (P)	FACULTY (N)	FACULTY (T)	FACULTY (ALL)	TOTAL
TOTAL	19	609	56	37	252	345	973
MALE	11	271	41	19	148	208	490
FEMALE	8	338	15	18	104	137	483
MINORITY	4	74	6	6	21	33	111

Chart 10. Academic (P/A) Staff - Employment Actions by Disability and Veteran Status

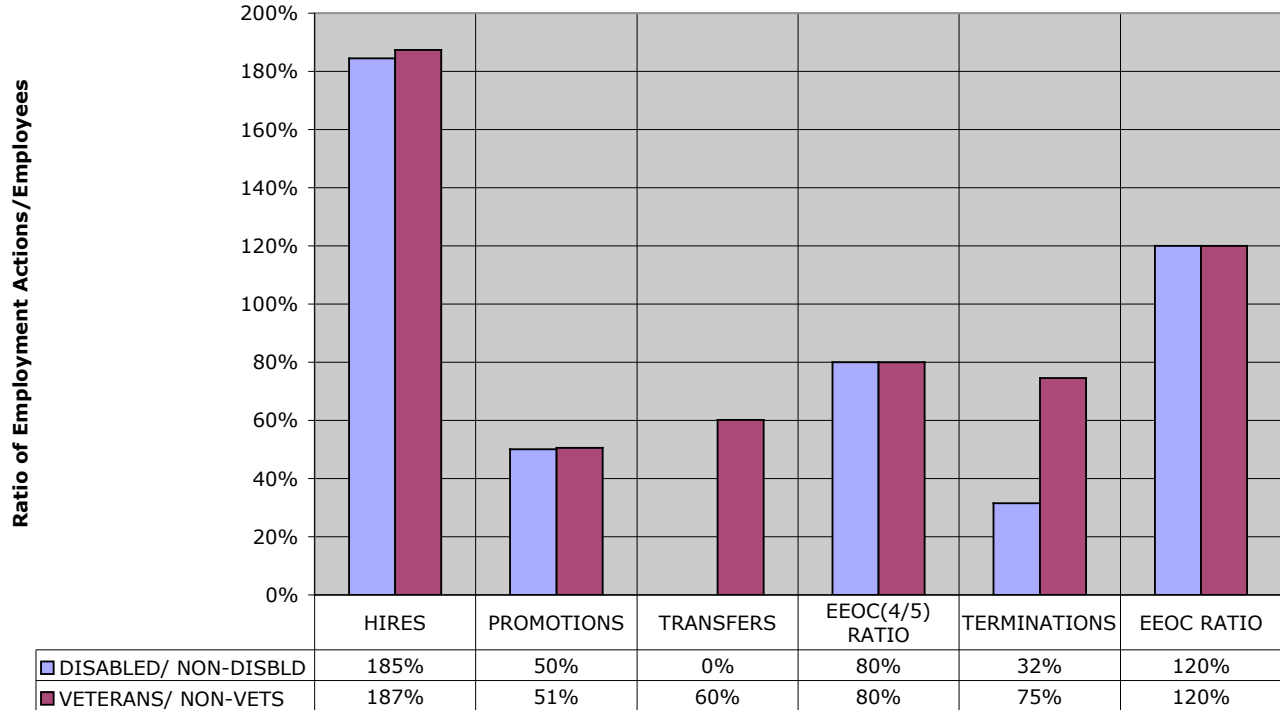

Employment Actions, 2004-05

HIRES	EXECUTIVE (P/A)	OTHER (P/A)	FACULTY (P)	FACULTY (N)	FACULTY (T)	FACULTY (ALL)	TOTAL
TOTAL	32	732	30	121	211	362	1126
DISABLED	0	7	0	0	1	1	8
VETERANS	2	14	1	0	4	5	21
PROMOTIONS	EXECUTIVE (P/A)	OTHER (P/A)	FACULTY (P)	FACULTY (N)	FACULTY (T)	FACULTY (ALL)	TOTAL
TOTAL	21	281				153	455
DISABLED	0	1				1	2
VETERANS	1	5				2	8
TRANSFERS	EXECUTIVE (P/A)	OTHER (P/A)	FACULTY (P)	FACULTY (N)	FACULTY (T)	FACULTY (ALL)	TOTAL
TOTAL	1	95					96
DISABLED	0	0					0
VETERANS	0	2					2
TERMINATIONS	EXECUTIVE (P/A)	OTHER (P/A)	FACULTY (P)	FACULTY (N)	FACULTY (T)	FACULTY (ALL)	TOTAL
TOTAL	19	609	56	37	252	345	973
DISABLED	0	2	0	0	1	1	3
VETERANS	4	11	5	0	5	10	25